

CITY OF NAPOLEON
ENGINEERING DEPARTMENT

SIGN PERMIT

(Please Print or Type)

Do Not Write Within Boxed Area.
For Engineering Office Use Only.

Permit No.	00485
Issued	2-12-90
By	Eidon Huber
Estimated Cost	4700.00
Base Fee	5.00
Add	4.80
Total Fee	9.80

Owner's Name Pic - M - Pay

Address PO Box 34000 Charlotte, NC 28261

Builder Dove Signs Address PO Drawer 629 Princeton, WVA 24740 Tel. 504-425-7573

SIGN BILLBOARD AWNING MARQUEE

Location of Project: 1051 Oakwood Avenue Suite 521 in Oakwood Plaza

Additional Information:

Dimensions 20' X 3' Square Feet 60 **P A I D**

Date FEB 19 1990 Signature of Applicant

Application Must Be Accompanied with Sketch and Description of Proposed Installation OF NAPOLEON
White - Applicant Yellow - Clerk-Treasurer Pink - Engineering Gold - County Auditor

CITY OF NAPOLEON
ENGINEERING DEPARTMENT

APPLICATION for SIGN PERMIT

(Please Print or Type)

Owner's Name Pic-N-Pay

Address P.O. Box 34000 Charlotte, N.C. 28261

Builder Dove Signs Address P.O. Drawer 629 Princeton, Va 24740 Tel 304-425-7575

SIGN BILLBOARD AWNING MARQUEE

Location of Project: 1851 OAKWOOD AVE SUITE 521 12 OAKWOOD PLAZA
Oakwood Plaza US Rt 6424 Byglass Napoleon, LA

Additional Information: N/A 70'x7

Dimensions See attached Date 2/7/90 Square Feet 60
Dove Signs
Signature of Applicant Paula Y. Gault

Application Must Be Accompanied with Sketch and Description of Proposed Installation

Base Fee \$5.00 plus \$.08 Per Sq. Ft. Estimated Cost \$ 9,72 .00
4300.00

Sketch of Proposed SIGN
also provide a Location Map
on back

For Engineering Office Use Only.

Permit No.	<u>00485-</u>
Issued	<u>2-12-90</u>
By	<u>SH</u>
Estimated Cost	<u>4700.00</u>
Base Fee	<u>5.00</u>
Add	<u>4.00</u>
Total Fee	<u>9.00</u>



LTR HT	LAYOUT LETTER	LTR. STROKE	SQ FOOTAGE
A	B	C	F
B		D	E
32"	20'0"	36"	7 1/2"
			60

SIZES:
 PATENTED NETWORK & LTR PACK - BRONZE #452
 INTERIOR OF LTR CHANNEL - WHITE
 EXTERIOR - BRONZE #421
 RETAINER - BRONZE #439
 SIZES: #421
 LOGO #437-E & FOOT PRINTS: WHITE

NOTE: ALL ALUM LTRs. TO BE ACID ETCHED, DEBRASSED
 & PRIMED PRIOR TO RECEIVING FINISH COAT.

"E-E-1"

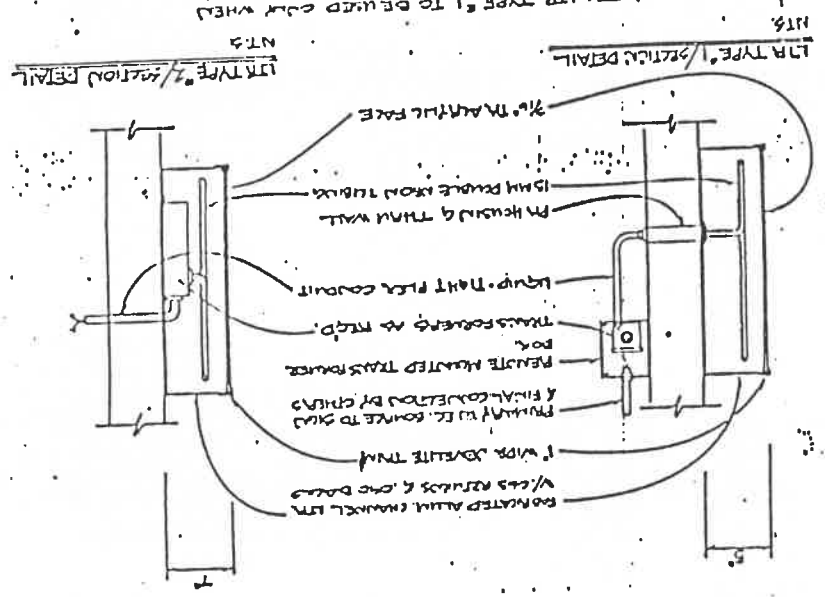

LTR: LTR TYPE #1 TO BE WIPED CLEAN WHEN
 LTR STROKE IS NOT WIDE ENOUGH TO ACCOM-
 MODATE TRANSFER. INSIDE OF LTR. PUE
 TO MATCH LTR HEIGHT.

- ROTATED ALUM CHANNEL LTR
- W/452 RETAINS & ONE DOWEL
- 1" WIDE JOISTURE TRAIL
- PRIMED TO BE COATED BY CHINA
- FINISH COATED TRANSFER
- POST
- TRANSFERED AS REQ'D.
- LIQUID PAINT FLEX COATING
- 15MM BRONZE IRON TUBING
- 15MM BRONZE IRON WALL
- 3/16" THICK ALUM FACE

LTR TYPE #1 SECTION DETAIL
 NTS

EXHIBIT

"B"

INITIAL

BA

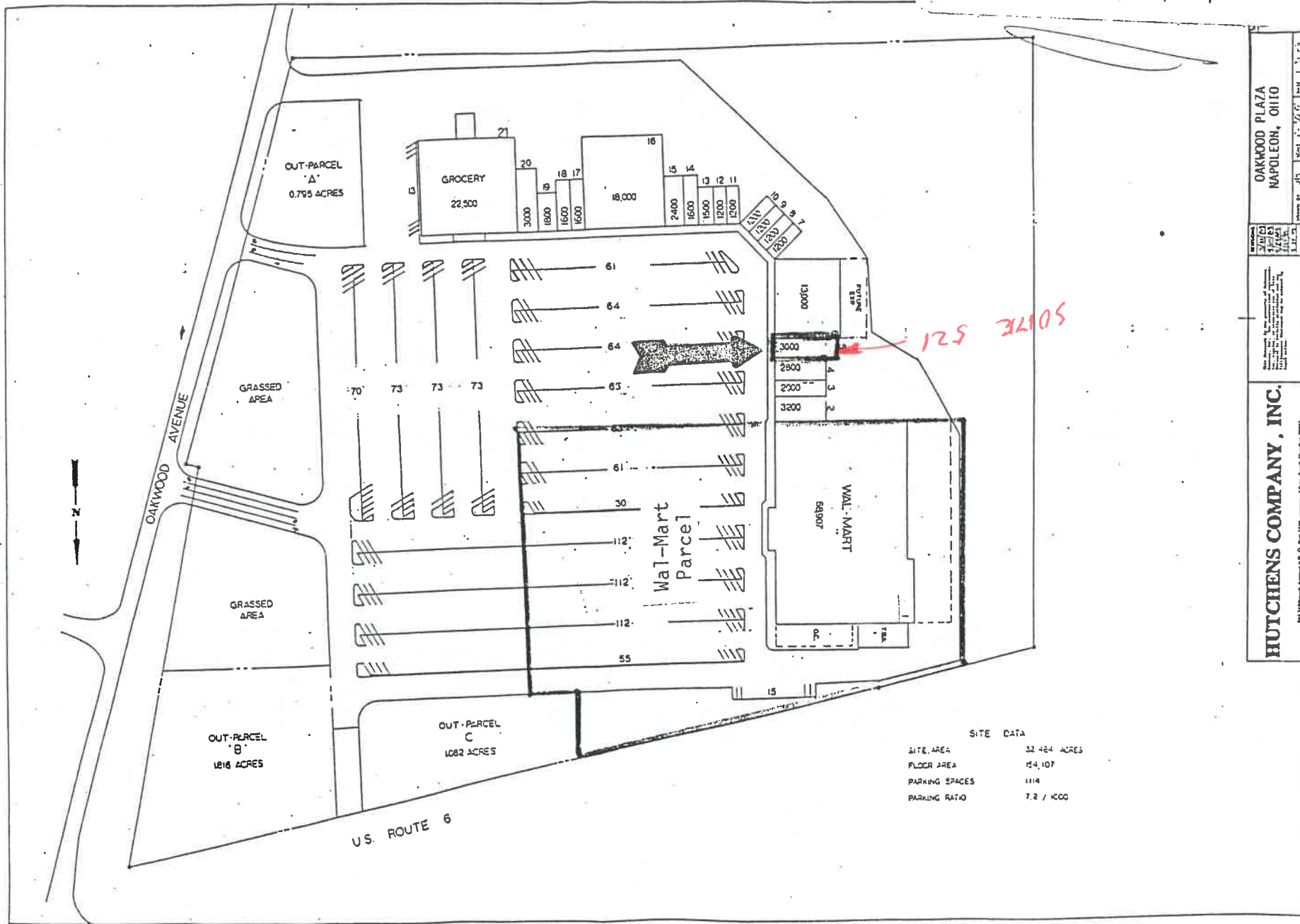

SITE DATA	
SITE AREA	32.484 ACRES
FLOOR AREA	154,107
PARKING SPACES	1114
PARKING RATIO	7.2 / 1000

HUTCHENS COMPANY, INC.

OAKWOOD PLAZA
NAPOLEON, OHIO

111 Millbrook Avenue • P. O. Box 1117 • Adams, Ohio 45810-0117

Phone: 740-397-1117 • Fax: 740-397-1118 • E-Mail: hutchens@hutchens.com